Vmag

ALL STACKED • ALL NATURAL

VOLUPTUOUS.COM

Voluptu

AUGUST 2012

THE SCORE GROUP®

25 HORNY BIG TITTERS INSIDE!

PACKED WITH BUSTY BALL DRAINERS!

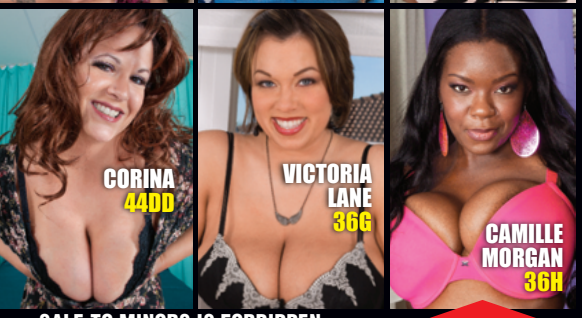

SALE TO MINORS IS FORBIDDEN

100% REAL BIG TITS!

KARLA JAMES, 34G

MORE THAN A HANDFUL!

52

People have tea parties in the garden, but Brit titter Karla James is having a tit party!

V-mag™

AUGUST 2012

CONTENTS

VOLUME 19, NUMBER 8

DEPARTMENTS

5 V-MAIL
Readers chime in about the tits and slits and the ladies of V-mag!

FEATURES

13 V-MAG PRESENTS: FIRST TIME FUCKS!
Cum along with us as we look back at all of the busty babes who gave up their XXX cherry for your enjoyment!

28 THE *SCORELAND* BLOG
Find out about your favorite V-mag models on our online blog forum.

PICTORIALS

20 VICTORIA LANE

29 MELISSA CAREY

36 DORS FELINE

44 GYA ROBERTS

52 KARLA JAMES

59 LANEA LOVE

68 CAMILLE MORGAN XXX

78 CORINA

88 DESTINY ROSE XXX

NOTICE: THIS IS ADULT MATERIAL

All of the performers/models, and all of the characters that they portray, were over 18 years of age at the time of the photography. The content is inappropriate for minors and appropriate care should be taken to ensure that it is not viewed by anyone under 18 years of age.

Voluptuous (ISSN #1087-7657) is published 13 times a year: monthly, plus an additional issue in Dec. Subscriptions (12 issues): $59.95 per year in the USA and $89.95 (U.S. funds only) in Canada. Published by The SCORE Group, 1629 N.W. 84 Ave, Miami, FL 33126. Periodicals Postage paid at Miami, FL and additional mailing offices. POSTMASTER: Please send address changes to: Voluptuous, 1629 N.W. 84 Avenue, Miami, FL 33126.

59
Lanea Love is back and showing off her caramel dugs!

36

68

29

20

88

44

78

13
Check out the V-girls who went all the way for the first time on our pages!

TRY Vmag™ ON FOR SIZE!

Issue after issue, *Voluptuous* magazine brings you the finest all-natural, big-titted women on Earth. Now you can give the advantages of a subscription a try and save big! For a limited time, we're offering you 12 issues of *Voluptuous* for only $59.95. That's right! This is your chance to get the world's number one big-tit magazine delivered discreetly to your home or P.O. box. Don't delay. This special offer expires September 18, 2012.

12 ISSUES FOR ONLY $59.95

- **Never see the "Sold Out" sign!**
- **Delivered discreetly every four weeks!**
- **15% savings off every SCORE Group video, DVD & back issue!**
- **The hottest, natural big-tit XXX action!**

SAVE OVER 60%

ON THE INTERNET www.eBoobStore.com **UNITED STATES & CANADA** 1•800•421•0760
INTERNATIONAL ORDERS +305•662•5959 **24-HOUR, 7-DAY FAX** +305•662•5952

MAIL TO: The SCORE Group (Dept. VO0812), 1629 N.W. 84 Avenue, Miami, FL 33126 USA

YES, Send me 6 issues of *VOLUPTUOUS* FOR ONLY $59.95/C$99.95/£62.95/€73.95

Allow 4-to-8 weeks for delivery of first issue. All magazines will arrive in a discreet envelope to protect your privacy. By signing below, you certify that you are at least 18 years old. We accept checks or money orders in U.S. dollars, Canadian dollars, UK pounds and Euros only. All other countries: $99.95 U.S. Credit card orders must provide exact billing address if different from mailing address. New and current subscribers to *Voluptuous* will automatically save 15% off all merchandise available in *Voluptuous*. This discount applies to SCORE Group products only, to be deducted prior to the addition of any S&H charges where applicable. Plus, new and current U.S. subscribers receive FREE S&H on all SCORE Group products for the length of your subscription. *No discounts on magazine subscriptions. Some additional restrictions may apply. **15% discount available to U.S., Canada, U.K. & Mexico subscribers only.**

➤ **Please Indicate:** ❑ ***New*** ❑ ***Renewal*** *All special offers mentioned above are non-transferable and are applicable as long as your *Voluptuous* subscription remains current. Discounts and free shipping offers cannot be combined with any other discount offers and may be revoked at any time at the sole discretion of *Voluptuous* and/or The SCORE Group.

➤ **Payment Method:** ❑ **Check** ❑ **M.O.** ❑ **MASTERCARD** ❑ **VISA** ❑ **DISCOVER** ❑ **AMEX**

Card#_____ Exp._____ Security code_____ Amex Security code_____ Name_____ Age____

Address_____ City_____ State_____ Zip/Post code_____

Country_____ Email_____ Signature_____ VO0812

Credit Card Orders Will Not Be Processed Without A Signature

V mail

SEND YOUR LETTERS TO:
V-Mail, 1629 N.W. 84th Ave.,
Miami, Florida 33126 USA
Fax: 305-662-8922
EMAIL:VOLUPTUOUS@SCOREGROUP.COM

SHOULD YOU HIDE YOUR PORN FROM WOMEN?

Dear *Voluptuous*,

I was reading the April issue when I came across the topic our beloved V-mag editor presented, "M.W.H.P.F.T.W or, Men Who Hide Porn From Their Wives." I almost laughed at this, but, at the same time, Maria does give you something to think about.

I'm single, and I have a porn collection, to include both *SCORE* and *Voluptuous* magazines and movies. However, not only do I have to be mindful to my neighbors in my apartment complex, but I also have to do likewise for anyone who may enter my apartment. Last thing I need is for someone to know my business. I put mine away under lock and key to keep it secure against theft & private from any busybodies.

Another point: The way I was brought up, there are some things a man isn't supposed to do around or to a woman. Talking about a porn collection nowadays would fall in the same category as talking man talk. [Cursing and putting your hands on a woman were other taboos that men didn't do.] I know this would make me an old Southerner, but that's just my upbringing. I don't think I can bring myself to tell a woman that I have porn. So, I keep it to myself. The only folks that know are the readers (since I just mentioned it now), The Man Way Upstairs and myself.

I am intrigued by three questions, however: (1) How does a man tell a woman he has porn? Or, is it automatically assumed a guy has it and, it's a non-issue? (2) Does a woman tell her man she has one? (3) How do you even breach the topic without getting embarrassed or feeling like you might offend each other? Somewhere, it's going to become a topic in the relationship, but if you don't know how to even breach the topic, that may throw a shadow in more ways than one.–Indy, via the Internet

When it comes to your porn collection, do you hide it or share it with your mate?

Dear Indy, I totally understand where you are coming from. I wrote the blog about men hiding porn from their wives after having a conversation about it with several men. I know it's a taboo topic but I think that the times they are a'changing.

BEHIND THE SCENES WITH YOUR V-MAG EDITOR!

As the editor of *Voluptuous*, I spend a lot of time with the busty naturals who come to our studios. It's actually the best part about my job because I get to know the models on a one-on-one basis. Sometimes, they are surprised that there is a woman at the helm of a men's jack mag, but most of the time they are just delighted that I'm busty like they are. It makes our interviews that much better because we can relate to each other easily. Who better to talk about their tits than a woman with big tits, right?

Such was the case with Siri, our latest busty find. We talked about tits, her hobbies and her inverted nipples. She was a lot of fun to chat with and showed me some topless karate moves. She's coming to V-mag soon and then you will be cumming, too! I promise!
-Maria G., your V-mag editor. Questions? Comments? Email me at voluptuous@scoregroup.com.

Siri, one of our latest busty newcomers, took the time to pose with me between photo shoots. She will debut in the September 2012 issue.

Although not all women accept porn as the norm, a lot of women are open-minded about it. I think that the availability of porn has made it more widely accepted, especially by women who are younger. While not all women will be cool with dirty mags and DVDs lying around, I am sure that now more than ever, porn isn't frowned upon as much as it used to be. As for my porn collection, I am open about it. I am not ashamed of liking XXX and sex and when I discuss it openly, I usually get good feedback. I think when it comes to porn, honesty is the best policy. It's better for your partner to know about it because you discuss it as opposed to finding out about it because he or she finds it. No one wants their significant other to just happen upon their secret porn stash.–your V-mag editor, Maria G.

HE WANTS TO SEE PAOLA & YURIZAN!

Dear *Voluptuous*,

I have been your loyal reader for years and I have bought your excellent magazine and *SCORE* regularly. It is pretty amazing how you are always able to introduce fantastic new girls such as Terri Jane or Hitomi! However, there is one model that I really would love to see again: beautiful, sexy and girlish Paola Rios! I she retired from modeling or something? I hope not. Another model that I am missing is Yurizan. Is there any chance to see her, too? Thanks for your superb magazine. –J.M., Finland

Dear J.M., Paola and Yurizan are definitely hot and two of my favorite models. While we have no plans to shoot these ladies

Reader J.M. from Finland said that Paola Rios and Yurizan are his favorites. These bonus shots of the two Latina stunners are for him. Enjoy them!

Vmag AUGUST 2012 ™

PUBLISHED BY THE SCORE GROUP

JOHN FOX *president & CEO*
MARIA GUERRERO *editor*
ADAM SMOOT *art director*
ELLIOT JAMES *associate editor*

PRODUCTION

MICHAEL FEDERICI
print operations manager
ANDRES BASTIDAS
network systems manager

CUSTOMER SERVICE AND SUBSCRIPTIONS

For inquiries regarding existing *VOLUPTUOUS* subscriptions, please write to:
***SCORE* Customer Service**
1629 N.W. 84th Avenue, Miami, FL 33126 USA
For 24-Hour Credit Card Orders:
Phone: 305-662-5959 Fax: 305-662-5952
Email: cservice@scoregroup.com

CIRCULATION

BOB CERMAK *N.A. circulation manager*
Email: bcermak2001@verizon.net

NORTH AMERICAN DISTRIBUTION

CURTIS CIRCULATION COMPANY
730 River Road
New Milford, NJ 07646-3048 USA
Phone: 201-634-7400 Fax: 201-634-7499
MIKE D'EMIDIO *account executive*
DEBBIE WHELAN *international sales*

UK EDITION

COMAG
Tavistock Road, West Drayton,
Middlesex, UB7 7QE UK
Phone: 01895 433600 Fax: 01895 433602
DUNCAN AMBLER *account manager*

ADVERTISING

AMERICAN MEDIA WORKS
JOHN ROMANO & JAIME ROMANO
account executives
Phone: 914-273-6309 Fax: 914-273-3215
Email: JR228@aol.com

The records required by 18 USC 2257 and associated regulations with respect to this product (and all graphical materials associated therewith) are kept at the office of the Publisher at the following location: Custodian of Records,The SCORE Group, a division of Quad Int'l., Incorporated, 1629 N.W. 84th Avenue, Miami, FL 33126 USA.

Retail price: USA: $8.99; Canada: $9.99; UK: £4.50. Bonus Edition: USA: $11.99; Canada: $13.99. August 2012. Vol. 19, No. 8 (on sale May 29, 2012). © 2012 by The SCORE Group and Quad Int'l., Incorporated, all rights reserved. Republishing in whole or in part, including, but not limited to, any electronic media, is expressly forbidden except with written permission of The SCORE Group. *Naughty Neighbors*®, *Leg Sex*®, *40Something*®, *Voluptuous*® and *SCORE*® are registered trademarks of The SCORE Group and Quad Int'l., Incorporated. All persons depicted herein were at least 18 years of age at the time of the photography. Editorial Office: 1629 N.W. 84 Ave., Miami, FL 33126. Publisher disclaims all responsibility to return unsolicited material, and all rights in materials published vest in The SCORE Group and Voluptuous. LETTERS are assumed to be for publication, unless otherwise endorsed, and may be edited. This periodical is sold subject to the following conditions: it shall not be lent, resold, hired out or otherwise disposed of in a mutilated condition or in an unauthorized cover by way of Trade, except at the full retail price, or affixed to or as a part of any publication or advertising, literary or pictorial matter whatsoever, without the expressed written consent of the publisher. Any similarity between an individual person or people depicted in the fiction or artwork in this magazine and any real person or people is purely coincidental and is not intended as a representation of any particular individual or class of people. **PRINTED IN CANADA**

NEW!

GO DIGITAL & TAKE V-MAG ANYWHERE!

Now, ***SCORE***, ***Voluptuous*** and other great SCORE Group print magazines are available in digital versions. Our most recent issues–and select back issues–are available to view on your PC, Mac or mobile device, including iPad and Android tablets. View them online as feature-rich flipbooks or download them as PDFs and take them wherever you go.

- **Crystal-clear HD images and text**
- **Zoom in for unbelievable closeups**
- **Total buying and viewing privacy**
- **100% mobile ready**
- **No shipping costs**

Get the February '12 *Voluptuous* FREE!*

Go to eboobstore.com/offers/freevo

*Offer expires Aug. 29, 2012

ONLY $8.99 each at eBoobStore.com

right now, who knows what the future holds? We've seen a few models make comebacks to V-mag recently, so there's always hope. And can you imagine if they decided to do hardcore? That would be amazing! We will keep you posted on their future appearances in V-mag. Paola did star in Paola Rios Bad Girl in BA *and* Paola Rios Chesty Chica, *which are both available online at* eBoobStore.com *or by calling us directly Toll-Free at 1-800-421-0760 or Worldwide at 001-305-662-5959. For now, please enjoy the bonus shots of these Latinas. They look good enough to eat! You're welcome!–your V-mag editor, Maria G.*

HE LOVES THE BLOG BUT WANTS MORE EROTIC FICTION IN V-MAG!

Dear *Voluptuous*,

I always enjoy editor Maria G.'s contributions to the magazine: it's great to hear a sex-positive, fun, smart view from a woman's perspective. Generally, one of my favorite things about *Voluptuous* and its affiliated magazines is their tone of genuine, respectful admiration for the women they celebrate. It's a contrast from other big breast mags which are crude, grossly stupid, sexist and clearly fictitious in every syllable they print about their models. Your interviews with women are well done. I'd love it if you all would include more in the way of either erotic fiction (as you used to), or expanding the blog section, especially to include the thoughts of a woman such as yourself who admires voluptuous women.
–D.C., via the Internet

Dear D.C., Thanks for writing in again! We have received a lot of positive feedback about incorporating the blog as a regular feature in the magazine. It's a good way for readers to be involved with what happens here at SCORE *headquarters and on the Internet on SCORELAND. As fiction goes, we are looking into featuring it again. Hope to hear from you again soon!–your V-mag editor, Maria G.*

HE DOESN'T WANT TO SEE ANY MORE MALE FACES IN V-MAG

Dear *Voluptuous*,

Why the male models faces are ever shown in the magazine I will never understand. It literally ruins the entire section for me and I have to try and pretend it's not even in the magazine. You have some of the most incredible-bodied women in the

Continued on page 12

ATTENTION: Voluptuous SUBSCRIBERS ARE YOU MOVING? TELL US QUICKLY!

The U.S. Post Office only forwards periodicals-rate mail for 60 days, so we must have your new address within three weeks of your move to guarantee that you'll get all your issues. We cannot be held responsible for non-delivery of issues due to your address change.

MAIL TO:
***Voluptuous* Change of Address**
1629 N.W. 84 Avenue
Miami, FL 33126 USA
Please include your mailing label or a legible copy.
email: cservice@scoregroup.com

WINNER:

Leanne Crow's Signed Bra!

Congratulations to D.W.S. of Jonesboro, Arkansas who won the bra that Leanne signed in her pictorial in the October 2011 issue of V-mag!

V-mag™ MASTER DVD & VIDEO ORDER FORM

BUY 3, GET YOUR 4TH VIDEO FREE*

NEW AND EXCLUSIVE DVD RELEASES FROM V-MAG!

COCOA NUT BUSTERS $39.95
❑ REGION-FREE DVD (#PIX522D)
15 XXX scenes featuring black super-titters Kristina Milan, Vanessa Del, Mianna Thomas, Maserati, Camille Morgan, Delotta Brown, Carmen Hayes and eight others!

MY TITS, MY STORY $39.95
❑ REGION-FREE DVD (#PIX527D)
Cum along with Samantha 38G in a DVD featuring over a decade's worth of this superstar plumper's career! Plus, Sam tackles an 11-inch cock and does anal!

FULL FIGURED FOXES 2 ..... $39.95
❑ REGION-FREE DVD (#VD256D)
Packed with 15 incredible V-Girls! Starring busty milker Anorei Collins. Plus, Danica Danali, Renee Ross, Charlie Cooper, Terri Jane and sex kitten Dors Feline!

***FREE VIDEO MUST BE SAME PRICE OR LESS**

SCORE Jack Aids

- ❑ TOP GAUGE PUMP-#CE105 ..... $59.95
- ❑ VIBRATING WATERPROOF SUCTION CUP PUMP-#PD104 ..... $54.95
- ❑ MINI HEAD TEASER-#PD103 ..... $34.95
- ❑ PRECISION PUMP-#CE112 ..... $24.95
- ❑ TENGA DEEP THROAT-#TNG101 ..... $29.95
- ❑ TENGA SOFT TUBE-#TNG100 ..... $29.95
- ❑ TENGA FLIP HOLE (REDUCED CLOSEOUT PRICE!)-#TNG107 $99.95
- ❑ FUCK ME SILLY-#PD102 ..... $349.95

International Currency Conversion Chart

US $	Canadian $	U.K. £	EU €
$99.95	C$99.95	£62.95	€73.95
$69.95	C$69.95	£43.95	€51.95
$59.95	C$59.95	£37.95	€44.95
$39.95	C$39.95	£24.95	€29.95
$29.95	C$29.95	£18.95	€21.95
$19.95	C$19.95	£12.95	€14.95

ON LOCATION PUERTO VALLARTA $39.95
❑ REGION-FREE DVD (#VD255D)

BIG TIT SKINNY DIP $39.95
❑ REGION-FREE DVD (#VD247D)

BIG BOOB FINISHING SCHOOL $39.95
❑ REGION-FREE DVD (#VD240D)

ON LOCATION GRAND BAHAMA $39.95
❑ REGION-FREE DVD (#VD238D)

BIG GIRL STRIP CLUB $39.95
❑ REGION-FREE DVD (#PIX478D)

BUSTY BROWN SUGAR $39.95
❑ REGION-FREE DVD (#PIX483D)

MIOSOTIS NATURAL WONDER $39.95
❑ REGION-FREE DVD (#PIX471D)

ALL THE WAY RENEE $39.95
❑ REGION-FREE DVD (#PIX473D)

VOLUPTUOUS XTRA #13 ..... $39.95
❑ REGION-FREE DVD (#PIX500D)

MAMAZON $39.95
❑ REGION-FREE DVD (#PIX430D)
❑ BLU-RAY DISC (#PIX430BD) $39.95

BUSTY RIDING ACADEMY $39.95
❑ REGION-FREE DVD (#PIX400D)
❑ BLU-RAY DISC (#PIX400BD) $39.95

MONTEGO BABES $39.95
❑ REGION-FREE DVD (#VD252D)

MAMMARY MAMBO $39.95
❑ REGION-FREE DVD (#PIX501D)

THICK CHICKS ON DICKS $29.95
❑ REGION-FREE DVD (#PIX265D)

K-JUGS $39.95
❑ REGION-FREE DVD (#PIX450D)

TITS, TITS, TITS $29.95
❑ REGION-FREE DVD (#VD232D)

SEX IN THE TITTIES $39.95
❑ REGION-FREE DVD (#PIX439D)

ALL STACKED, ALL NATURAL 2 ..... $39.95
❑ REGION-FREE DVD (#VD250D)

MORE TO FUCK $39.95
❑ REGION-FREE DVD (#PIX464D)

CHUBBY 'N' FUCKED $39.95
❑ REGION-FREE DVD (#PIX490D)

FULL FIGURED FOXES $39.95
❑ REGION-FREE DVD (#VD244D)

HART ON $29.95
❑ REGION-FREE DVD (#VD214D)

KARINA HART-AS YOU WISH $29.95
❑ REGION-FREE DVD (#VD226D)
❑ BLU-RAY DISC (#VD226BD) $39.95

ALL STACKED, ALL NATURAL $39.95
❑ REGION-FREE DVD (#VD234D)

BUSTY ARIANNA $39.95
❑ REGION-FREE DVD (#PIX472D)

VALORY IRENE: ALL YOURS $29.95
❑ REGION-FREE DVD (#VD245D)

THICK CHICKS ON BLACK DICKS $39.95
❑ REGION-FREE DVD (#PIX519D)

WIDE LOAD NYMPHOS 2 ..... $39.95
❑ REGION-FREE DVD (#PIX488D)

RIPE RACKS $39.95
❑ REGION-FREE DVD (#VD231D)

SUPER-SIZED RIDES 2 ..... $39.95
❑ REGION-FREE DVD (#PIX461D)

TITS & TUGS 6 ..... $39.95
❑ REGION-FREE DVD (#PIX469D)

THICK CHICKS ON DICKS 2 ..... $39.95
❑ REGION-FREE DVD (#PIX454D)

CHESTY PREGGOS 2 ..... $39.95
❑ REGION-FREE DVD (#PIX447D)

BIG BOOB PARADISE COMBO PACK ... $59.95
BIG BOOB PARADISE & ON LOCATION BIG BOOB PARADISE
❑ REGION-FREE DVD (#PIX347D)

MY BIG PLUMP WEDDING $39.95
❑ REGION-FREE DVD (#PIX425D)

TOLL-FREE 1-800-421-0760 www.eBoobStore.com
WORLDWIDE 001-305-662-5959 FAX 305-662-5952 MAIL: The SCORE Group, Dept. VO0812, 1629 N.W. 84 Avenue, Miami, FL 33126 USA

❑ **I'm a SCORE Group subscriber and I get 15% discount on my DVD order.** Customer ID#_____

Shipping & Handling **U.S.:** $3 per DVD. **Canada:** C$8 per DVD. **UK & All other countries:** $10, £6 or €7 per item. ***15% discount applies to U.S., Canada, Mexico & UK subscribers only; free shipping applies to U.S. subscribers only.** For tracking and the security of your package, US Orders are shipped via Priority Mail or express courier. International orders are shipped Global Priority or Fedex (where available.). Rush Delivery is available for an additional cost. Please call for rates and service availability. Shipping for *SCORE* Jack Aids: See product specific pricing on page 12 & 58. **Make checks or money orders payable to The SCORE Group.** We accept payment in U.S.$, CAD$, UK£ or €. Florida residents please add 7% sales tax. Credit card orders must provide the exact credit card billing address in addition to the mailing address if the two are different. All items are shipped in sturdy, discreet packaging to protect your privacy. All sales are final. Damaged DVDs will only be exchanged for one of the same title if returned within 30 days of receipt. The SCORE Group cannot be held responsible for Customs seizures. By ordering, you certify that you are at least 18 years old. We do not ship Jack Aid products for orders going to Alabama, Mississippi and Utah due to distribution restrictions.

Method of Payment: ❑ Check ❑ Money Order ❑ MasterCard/Access/Eurocard ❑ VISA ❑ American Express ❑ Discover

Name _____ Age _____ Card # _____ Exp. _____

Security code required (last 3 digits above signature): _____ **American Express (4 digits above card #):** _____

Address _____ City _____ Country _____ Zip Code _____

Phone _____ Email _____ **Signature Required** _____

Credit Card Orders Will Not Be Processed Without A Signature AND SECURITY CODE

VO0812

V-mag™ BACK ISSUES DEPARTMENT

JULY 2012—You'll get lost in the deep cleavage inside this issue! Micky Bells and Natalie Fiore go tit-to-tit and Elaina Gregory returns with a full bush. Plus, the DVD *Cocoa Nut Busters* features 15 of your fave mocha babes in XXX!

JUNE 2012—It's time for the annual *Voluptuous* Magazine Awards and for the second year in a row, Renee Ross is Model of the Year! Find out who won in the Plumper, Ass, XXX and Newcomer of the Year categories, inside!

MAY 2012—Meet the new big-boobed girl-next-door, cover girl Melissa Manning. Plus, Diane Poppos, Samantha 38G, Karina Hart, Terry Nova, Shyla Shy, Slone Ryder and Sophie Mae return. And Bunny De La Cruz in hot XXX!

APRIL 2012—Japanese stunner Hitomi returns and this time, she is giving you the ultimate wet T-shirt show. Plus, Destiny Rose finally goes all the way in a steamy XXX pictorial. And Arianna Sinn gets wet and wild in the tropics!

MARCH 2012—The ladies of *Full Figured Foxes 2* show off their curves in this issue! Plus, Catt Green and Beverly Paige stroke a cock together! Dors Feline and Natalie Fiore return and newbie Alex Chase shows off her tits!

FEBRUARY 2012—Cover girl Terri Jane and her 30K rack are back! And Elaina Gregory returns to do her first tug job! Plus, our Top-heavy Threesomes special and the preview of *On Location Puerto Vallarta* will make you cum!

JANUARY 2012—Leanne Crow graces the cover of V-mag's annual contest issue! That's right, it's time to vote on all the busty, curvy babes you thought were tops in 2011 for Model, Plumper, Newcomer, XXX and Ass of the Year!

HOLIDAY 2011—Cover girl Micky Bells is back by popular demand! Plus, a hot big tit three-way with Maserati and Desiree. Newcomer teen Catt Green unveils her big teen tits and J-cup Asian wonder Hitomi also makes her debut!

DECEMBER 2011—You will love the debut of the *Montego Babes* trio, featuring newcomer Gya Roberts, Micky Bells and Terri Jane. Plus, Karla James returns in a sexy bubble bath and newbie Beverly Paige's revealing interview!

NOVEMBER 2011—Get ready to bow down to the Queen of Cleavage, cover girl Micky Bells. And V-mag legend Diane Poppos is back and her tatas are ripe for your pipe! Plus, Miosotis and Arianna Sinn do some lezzie lovin'.

OCTOBER 2011—It's time to fall in love with V-mag's newest discovery, J-cup covergirl Leanne Crow! Plus, see Dors Feline, Valory Irene, Terri Jane and Lana Ivans in the DVD preview for *Big Tit Skinny Dip*! Wet and wild fun!

SEPTEMBER 2011—Summer's end is here and we're celebrating the best of our big tits in tiny bikinis! Covergirl Terri Jane debuts with a tell-all interview and shows off her 43-34-45 curves! Plus, Dors Feline gets frisky by the pool!

AUGUST 2011—Covergirl Kaytee Carter gets kinky in the garden. Plus, Arianna Sinn, Michelle Bond and Lana Ivans in a busty threeway! Natalie Fiore returns, bustier than ever! And Scarlett Rouge and Shyla Shy in raunchy XXX!

JULY 2011— This issue of V-mag sizzles with newcomers Lexy Mae and Natasha Dulce. Plus, Cherry Brady's back in a bullet bra and Taylor Steele does her first TUG JOB ever! And Cassidi Jai goes all the way in hot XXX!

JUNE 2011—The annual awards issue is here and the winners will astound you! Did cover girl Renee Ross take home Model of the Year? Who won Newcomer? Who was the Plumper of the Year? Only one way to find out!

MAY 2011—Michelle Bond returns to the pages of V-mag looking hot as ever and with even bigger tits! Plus, Brit titter Dors Feline unleashes her KK-cups and Scarlett Rouge and Sunshine are back and even more stacked!

APRIL 2011—Vanessa Del Mar and Arianna Sinn return in hot, steamy XXX action. Sexy newcomer Elaina Gregory gets naked and tells all in an exclusive interview. Plus, Jenna, Kaytee, Kali, Destiny and Aileen are all back, too!

MARCH 2011—Lexi Summers returns in XXX and fiery redhead Contessa Rose shows off her pink snatch. Newbies Daniella Grey and Analee Sands will blow your load ASAP and Kristina Milan and her tan rack are back, too!

FEBRUARY 2011—Newcomer Lexi Summers gives a horny interview. Plus, Valory Irene and Virginia Simms make their debuts! Sophie Mae and Skyie Blew are back! And Miosotis and a very preggo April McKenzie do horny XXX!

JANUARY 2011—It's the V-mag issue you've all been waiting for: V-mag's 2010 Contest Issue! And now with NINE new categories to cast your votes for! You choose Best Ass, Best Pussy, Best Preggo, Best XXX and so much more!

Select digital back issues available now at eBoobStore.com.
You can view them on your phone, iPod, iPad or tablet.
Scan this QR code to check them out!

MAIL TO: The SCORE Group (Dept. VO0812), 1629 N.W. 84th Avenue, Miami, FL 33126 USA

Send me the following back issues. $10 PER ISSUE INCLUDING SHIPPING. CANADA C$10.00, UK £9, EU €10 ALL OTHER COUNTRIES $14.00 USD, including shipping. **Two magazine minimum order for international customers** *15% discount applies to U.S., Canada, Mexico & UK subscribers only. U.S. orders are shipped via Priority Mail. International orders are shipped via Global Priority Mail (where available) or Air Mail. Rush Delivery is available for an additional cost. Please call for rates and service availability. Make checks or money orders payable to The SCORE Group. We accept payment in U.S.$, CAD$, UK£ or €. Florida residents please add 7% sales tax. Credit card orders must provide the exact credit card billing address in addition to the mailing address if the two are different. All items are shipped in ,sturdy, discreet packaging to protect your privacy. All sales are final. The SCORE Group cannot be held responsible for Customs seizures. By ordering, you certify that you are at least 18 years old. .

❑ I am a V-MAG subscriber & save 15% on all issues ordered.

VOLUPTUOUS: ❑ July '12 ❑ June '12 ❑ May '12 ❑ April '12 ❑ March '12 ❑ Feb. '12 ❑ Jan. '12 ❑ Hol. '11
❑ Dec. '11 ❑ Nov. '11 ❑ Oct. '11 ❑ Sept. '11 ❑ Aug. '11 ❑ July '11 ❑ June '11 ❑ May '11 ❑ April '11
❑ March '11 ❑ Feb. '11 ❑ Jan. '11 ❑ Hol. '10 ❑ Dec. '10 ❑ Nov. '10 ❑ Oct. '10 ❑ Sept. '10 ❑ Aug. '10
❑ July '10 ❑ June '10 ❑ May '10 ❑ April '10 ❑ March '10 ❑ Feb. '10 ❑ Jan. '10 ❑ Nov. '09 ❑ Oct. '09
❑ Sept. '09 ❑ Aug. '09 ❑ July '09 ❑ June '09 ❑ May '09 ❑ April '09 ❑ March '09 ❑ Jan. '09 ❑ Hol. '08

Indicate Payment Method: ❑ Check ❑ M.O. ❑ M/C ❑ VISA ❑ AMEX ❑ Discover In case of sellout, list alternate choice(s):_____

Credit Card #:_____ Expires:_____

Provide Security Code (Last 3 Digits Above Signature):_____ American Express Cardholders enter the 4 digits above Card No. Here:_____

Name:_____ Age:_____ Cust. ID #:_____

Address:_____ Telephone/Email:_____

City:_____ State/Country:_____ Zip/Postal Code:_____

Signature:_____ VO0812

Credit Card Orders Cannot Be Processed Without Signature and Security Code

TOLL-FREE U.S. & CAN.
1-800-421-0760

24-HOUR FAX
+305-662-5952

WORLDWIDE
001-305-662-5959

INTERNET
www.eBoobStore.com

WE ACCEPT PAYMENTS IN U.S.$, C$, £ AND €

MAN UP!

BOOST YOUR COCK SIZE FAST!

PRECISE PRESSURE CONTROL!

EASY TO USE SINGLE-HAND OPERATION!

TOP GAUGE

PROFESSIONAL PRESSURIZED PUMP

Want a longer penis with more girth? Then it's time to pump it up with the Top Gauge. This quality pump comes with an industrial pressure gauge that lets you monitor the amount of pressure it takes to get you growing. It has an easy-to-use single-hand pistol-grip pump and a latex sleeve that covers the 7.5" tube. Get results and pleasure at the same time! **Item #CE105**
$59.95 + S&H ($60 Int'l.)

LUCAS STONE USES THE TOP GAUGE PUMP TO GET BIG & STAY BIG ON SET.

CHECK OUT OUR OTHER PUMPS!

VIBRATING WATERPROOF SUCTION CUP PUMP

This pump gets you off while making you bigger. And best of all, you can take it in the shower with you. The suction cup allows you to attach the pump to any flat, nonporous surface. The multispeed vibrator at the base of the tube gives you extra pleasure while you pump your cock to new lengths. **Item #PD104 $54.95 + S&H (US$10, $35 Int'l)**

PRECISION PUMP

Longer, harder, thicker. That's how your dick will be if you use the Precision Pump. This miracle-worker comes with an erection enhancement ring that slides over the cylinder, and then down your cock so you stay hard! **Item #CE112 $24.95 + S&H (US$10, $35 Int'l)**

FEELS LIKE A BJ!

MINI HEAD TEAZER

The Mini Head Teazer slides over the tip of your cock to give you growth power, and it feels just like you're getting a blow job, too! The super-tight suction ensures that you get excellent results, meaning that your cock will be thicker and longer than ever before! Plus it's easy and effective! **Item #PD103 $34.95 + S&H (US$10, $35 Int'l)**

ORDER YOUR COCK PUMP TODAY! PAGE 9

V-MAIL

Continued from page 8

world. You cater to men; I think it's safe to say a decision to show no more male faces would be wonderful news to the majority of your readers. E.C., via the Internet

TERRY NOVA'S GUNS MAKE HIS CANON FIRE!

Dear *Voluptuous*,

Your May 2012 issue of V-mag has some truly noteworthy stars. Karina Hart looks amazingly beautiful and amazingly clean coming out of that hot tub. And Slone Ryder is so fuckable in bondage gear.

But my favorite model in the *Voluptuous* canon is featured doing the sexiest act of all, anal, and she doesn't make the front cover? Really? Seeing Terry Nova as a gorgeous hooker with trimmed bush who takes dirt pipe is fulfilling my wildest fantasies. She says she isn't noticed on the street when she is in her regular clothes, but if I lived in Prague I promise I would notice her! I would tell her I think she is the sexiest and hottest woman alive.–E.B., Berkley, California

Terry Nova gets ass fucked in the May 2012 issue. Order your copy on page 11.

FIRST TIME FUCKS!

THERE IS NOTHING BETTER THAN A GOOD GIRL GONE BAD AND THESE V-GIRLS WENT ALL THE WAY BAD TO THE BONE.

Christy Marks

16 XXX VIRGINS WHO FUCKED FOR THE FIRST TIME IN V-MAG!

Sabina Leigh

Aileen Ghettman

When we make a busty discovery, the excitement at V-mag headquarters is almost palpable. Then, the question of whether she will do hardcore comes up. A girl's first time having full sex on-camera is always a special event. Some girls never do it. Others jump on the cock right away. There's no telling when it could happen. But when it DOES happen, it's hot and horny. Just take a look at the babes on these pages who went all the way for the first time in our studios!

Destiny Rose

While all of these babes have different body types and different sized tits, they all share one thing in common; all of our debutants never fucked on film until they came to our studios. They arrived at our studios excited to pose and then decided to take a hard one on-camera. That makes them special because they are sharing their first fuck with you. When Destiny Rose (*left*) finally took meat piping, fans went crazy over her cum-filled pussy pics in the April '12 issue. You gotta love a girl who goes all the way!

Sadie Berry

Desiree

Daniella Grey

Dallas Dixon

Sapphire

Haydee Rodriguez

Sometimes it takes a V-Girl a while to pop her XXX cherry, like curvy legend Sapphire (*left*). And sometimes a model will decide to go all the way after just one day in our studios, like Mianna Thomas (*below*) did. Other times, a model's first time becomes a major event where fans count down to the big day, as was the case with Arianna Sinn and Renee Ross (*right*). But whatever the case, we are glad that these sex kittens decided to give up their pussies for your jacking pleasure!

Mianna Thomas

Arianna Sinn

Renee Ross

BIG TIT SEDUCTION

VICTORIA LANE

Each time we see Victoria Lane, it's like the first time. This former soldier in the U.S. Army and current nurse has an incredible pair of bulbous tits that are both memorable and jack-worthy. Another reason that Victoria is unforgettable is her beautiful smile. She never has a serious or glum expression on her pretty face. A former cheerleader and basketball player, Victoria plays well with others and that's great because all of us want to play with her...tits.

Victoria has a very easygoing personality and credits the time she spent in the military with her can-do attitude. "As a female soldier, I interacted with hundreds of men at a time. I understand how they think and their wants," she said. "I think it is safe to say that I know how to satisfy a man."

"Men are very visual," she said. "They like women to be girly and pretty, so my advice is take your time and look nice whether you are in the bedroom or out on a date. Guys love when you dress up to go out, but they love it even more if you take the time to put on nice lingerie and stockings. If you got it, flaunt it. Men will appreciate it. I like to show off what I have. It gets me extra favors when I am out, but especially in the bedroom." We believe it.

BARE FACTS

Victoria Lane

Birthday: December 22, 1984
Age: 27 **Height:** 5'5"
Weight: 152 lbs. **Bra:** 36G
Measurements: 42-32-42
Lives: Texas
Previous *Voluptuous* Appearances: June '10, March '10, August '09, September '08, April '08
Videos: ***All Stacked, All Natural*** and ***Big Fat Tits*** (Both Rated X), available online at *eBoobStore.com.*

SCORELAND BLOG

HANGING AROUND WITH THE BIGGEST TITS IN THE WORLD

The *SCORELand* Blog (*blog.scoreland.com*) is a great place to get the big boob news you love and is quickly becoming the best place to talk shop about the tits we enjoy and the stacked babes we lust after. Join in on the tit conversations between *SCORELAND's* Elliot James, *SCORE* editor Dave Rosenbaum and *Voluptuous* editor Maria Guerrero. Here's a quick peek at some of the hot topics being discussed by boob lovers on the blog right now. Check it out and then log on and get off with the *SCORELand* Blog!

Siri measures 40-29-38. She really fills out the SCORE 20th Anniversary T-shirt!

Siri arrives at *SCORELAND*…how do you like them apples?–*by Maria Guerrero*

Guess what time it is? It's time for new boobs! New boobs! New boobs!

Please imagine that I am out of breath while I am typing this post. That is because since Siri has been at our headquarters, all of us have been running around like crazy.

And I know what you are thinking…Siri? As in the digital slave who lives in your phone?

Um, no. Not at all.

I'm pretty sure that our Siri is hotter and has bigger tits than *that* Siri.

Our Siri is a 23-year-old blonde babe from California (born in Minnesota) with a 32HH rack and a 29-inch waist. She is kind of nerdy (She loves to read, knit and watch historical films), and she is kind of a fox. Her hourglass curves will make you want to have a lot of time on your hands, if you know what I mean.

I caught up with the stunning Siri in our studio…and by caught up, I mean I found her on the set and then asked her to show me her tits immediately. What can I say? I am classy like that.

Siri and I made two blog videos and chitchatted about her boobs, her inverted nipples and all sorts of other fun things that big-boobed gals talk about.

You can check out those two videos on the *SCORELAND* Blog.

At *SCORELAND*, big-titted nerds are always welcome.–*by Dave Rosenbaum*

Yesterday, Maria let you in on the news that Siri is making her *SCORELAND* debut. Of course, one of the benefits of being editor of *SCORE* is that I get to spend a decent amount of time with the models, and when a girl's as built as Siri is, my visits to the studio tend to become a little more frequent.

Anyway, I conducted the interview that goes up today at *SCORELAND*, and I'll let you know that the interview could've been a lot longer. A helluva lot longer. Uncut, it came in at almost 30 minutes (throw in commercials and we could've filled a 40-minute block on network TV), and the interview ended because, well, because it had to end at some point. I could've talked to her for two hours, but, to paraphrase a line from the movie *Good Will Hunting*, Siri had to see about a guy. Actually, she had to see about a cock.

So, because there should be some perks for visiting the *SCORELAND* Blog, I'm going to throw out a few choice tidbits from the interview that ended up on the cutting-room floor. Because here at *SCORELAND*, we believe that the more you get to know a girl, the more you'll love her. Anyway:

1. Siri is an excellent speller and has actually won spelling bees. I tested her spelling skills, and she aced the words "masturbation" and "cunnilingus."

Continued on page 58

She might have great tits and inverted nipples, but Siri's bulbous ass and amazing legs also require your attention! This curvy newcomer is sure to become a fan favorite in no time. She debuts in the September 2012 issue of *Voluptuous*!

STACKED IN STRAPS

MELISSA CAREY

This is the kind of outfit that most women would never wear, but we all secretly wish they would. Can you imagine peeling away a woman's clothes only to find this strappy ensemble underneath? It would be shocking, in a good way. In the kind of way that inspires wood. That kind of shock and awe happened when we saw Melissa in this outfit. Playing against her personality–that of a submissive, whispery-voiced baby doll–she looks dangerous and hot!

PEACE

BARE FACTS

Melissa Carey

Birthday: August 15, 1978
Age: 33 **Height:** 5'
Weight: 118 lbs. **Bra:** 36DD
Measurements: 40-26-34
Lives: Florida
Previous *Voluptuous* Appearances: September '02
Videos: *The Breast of Stacked & Packed, Voluptuous Xtra 6* (Both Rated X), available online at *eBoobStore.com.*

PEACE

You would think that the kind of girl who wears outfits like this would take charge in the bedroom, but that is not true in Melissa's case. "I kinda let the guy do everything he wants to me," is Melissa Carey's point of view. "I'm not really assertive. I never make the first move. If I agree to go out with you, it means I'm already attracted to you. It's up to you if we wind up in bed at your place. I wouldn't date you if I wasn't going to let you fuck me." That's refreshing!

DORS FELINE

SHE'S A KEEPER!

We know that tattoos are not for everybody, but Dors Feline's tats play second fiddle to her massive tits. While V-mag readers usually have a preference when it comes to ink on V-Girls, a lot of fans have written in and told us that they don't mind Ms. Feline's colorful tattoos. "I am not a fan of tattoos and I usually complain about models with ink on their skin, but Dors is different. When I see her, I see her tits. Then I see her face followed by her plump ass. Once I see her pussy, I am already cumming. I don't focus on her tattoos," says reader K.S. from Tampa, Florida.

For all her ink, you would think that Dors is somewhat of a bad girl, but that is far from the truth. Dors told us that she is actually a homebody and prefers quiet nights in to wild nights out. You can find this stacked brunette in her flat on a Saturday night, reading or watching T.V. She told us that she prefers quiet, romantic dinners and good conversation, too. A quiet night in with her jugs and that juicy ass? Well, that sounds like time well spent to us!

Drama

BARE FACTS

Dors Feline

Birthday: March 24, 1984
Age: 28 **Height:** 5'7"
Weight: 182 lbs. **Bra:** 34KK
Measurements: 46-34-44
Lives: United Kingdom
Previous Appearances: *Voluptuous* March '12, September '11, May '11
Videos: *Full Figured Foxes, Full Figured Foxes #2, Big Tit Skinny Dip* (All Rated X). All available on page 9.

Diana

Diana

GYA ROBERTS

STACKED STRIPTEASE

Some girls look like they are horny all the time. Gya Roberts is one of those girls. Maybe it's because by day she is a quiet, demure schoolteacher and by night, she is a hot, kinky cam girl. Or maybe it's because she told us that she likes to have sex in strange and exciting places. Whatever it is, this tight bra and these thigh-high stockings that she is wearing promise that she IS that horny all the time and that when she is done with you, your balls will be drained. That's a fact.

They have caution signs that warn people that surfaces are slippery when they are wet. Well, Gya's wet body might be a hazard to your dick because if you slip and fall on her, chances are that you are going to cum in no time flat. And Gya will cum, too, because she is one of those liberated, self-sufficient gals who can take care of herself. Check out her self-sucking skills. She's got nip stimulation covered!

BARE FACTS

Gya Roberts

Birthday: March 5, 1982
Age: 30 **Height:** 5'7"
Weight: 202 lbs. **Bra:** 34HH
Measurements: 44-28-40
Previous *Voluptuous* Appearances: December '11
Videos: ***Montego Babes*** (Rated X). Available on page 9.

Vmag™
AUGUST 2012
GYA ROBERTS

G-cups IN THE Garden

KARLA JAMES

Karla James is British and we all know that Brits love to have tea parties in their gardens and discuss the weather and the Queen and all that. But Karla is a busty Brit and unlike her tea-sipping countrymen, she likes to have big tit parties in the garden, unleashing her jugs in the sunlight. I don't know about you, but I much prefer her teats to tea and treats anytime. In fact, I'd sip on Karla James's nips any day.

And while there's no argument that Karla is one fine piece of ass, there is some controversy surrounding Karla not showing off her pussy. And even though I know all of us would love to wear her pussy on our faces like a ski mask, seeing her enormous tits isn't too shabby. After all, all chicks have pussies, but not all chicks have tits like Karla has and that is pretty amazing.

BARE FACTS

Karla James

Birthday: July 18, 1988
Age: 23 **Height:** 5'2"
Weight: 126 lbs. **Bra:** 34G
Measurements: 42-31-37
Lives: Yorkshire, England
Previous *Voluptuous* Appearances: December '11, September '11, Holiday '10, October '10, July '10
Videos: ***On Location Grand Bahama***, (Rated X). Available on page 9.

ISN'T IT ABOUT TIME THAT YOU GAVE YOUR DICK A TREAT?

FUCK ME SILLY ASS
ALWAYS READY FOR YOUR DICK!

A whopping 20 pounds of ass with a lifelike pussy and a tight butthole to fuck. Beautifully-shaped ass cheeks that spread for a hard butt fucking, and a soft, tight cunt that's always open for your dick to drill. Made from Fanta-flesh, a realistic, skin-like material so natural-feeling, you'll swear you're fucking a real babe's pussy or greeking her brown-eye. The kit comes with cleaning solution and a one-ounce tube of lube. PD102 $349.95 S&H: US $35 U.S. customers only

JACK IN LUXURY

CLOSEOUT DEAL!

TENGA FLIP HOLE
GET IT WHILE QUANTITIES LAST!

LAST CHANCE TO OWN THE MERCEDES BENZ OF MASTURBATORS! The Tenga Flip Hole is molded with a sophisticated design of silicon nooks and crannies that you control for ultimate pleasure with the press of a button. It's 100% washable and re-useable (as is the Flip Air). Price reduced for closeout. TNG107 $99.95 S&H: US: $15, Canada: $35, Int'l: $40

JUST LIKE A BJ!

TENGA DEEP THROAT
NEVER TRIED TENGA? START HERE!

If you've never experienced the pleasure of a Tenga before, the "Deep Throat" model is a great place to start. It's discreet and passes for a shampoo bottle. Feels just like a girl is going down on you, only more intense and you control the action! If you have never experienced Tenga, you owe it to yourself! TNG101 $29.95 S&H: US: $7, Canada: $25, Int'l: $35

JUST LIKE A PUSSY!

TENGA SOFT TUBE
IT GIVES YOU COMPLETE CONTROL

The body of the Tenga Soft Tube is soft and pliable, allowing you to control the tightness. The molded inside of the "Soft Tube" is an intricately designed network of chambers and ridges that provide the Tenga jacking experience. You'll be amazed by the power and pleasure of your orgasms!
TNG100 $29.95 S&H: US: $7, Canada: $25, Int'l: $35

Order form on page 9

SCORELAND BLOG

Continued from page 28

2. Siri is a huge Harry Potter fan. She's read all of the books several times and recently spent three days at "The Wizarding World of Harry Potter" in Orlando. Yes, three days!

3. Siri likes gang bangs.

I'd tell you more about Siri, but right now, I have to head over to the members area. I have to see about a girl.

Live from Miami, she's Sabina Leigh! *–by Elliot James*

We have a special guest at the studio today, *SCORELANDERS*. Sabina Leigh of *Voluptuous* magazine, one of the stars of *Pounding The Pledges* and *Bounce Baby Bounce*! It's been a while and I'm happy to say that Sabina's looking as pretty and as busty as ever. Wow, is she busty! And while Sabina's here, she pounded the keyboard too and blogged. (I love blogging models.) Take it away, Sabina. -Elliot James

Hi all, Sabina Leigh, here. I am finally back at The SCORE Group again. I missed them so much. Everyone here is super professional and major hotties to boot.

I had such a great time shaking my big fat titties all over the studio.

And the guys here really banged the shit out of me in the studio (in the good way that I love so much).

I can't wait for you all to see me being rammed by these big-dicked Miami studs. I

Continued on page 66

V-girl Sabina Leigh was in our studio recently and was a guest blogger!

CHESTY CHICA

This is Lanea Love's fourth appearance in *Voluptuous* and every time we see this caramel cutie, she looks better than the last. Lanea is one of those models that is ripe in all the right places, packing a healthy serving of both tits and ass. Hailing from Atlanta, Georgia, Lanea loves to go on dinner dates where she gets to eat a lot of Southern cooking. Well, if we can credit grits and collard greens for her thick body, we think she should eat Southern cooking all the time!

BARE FACTS

Lanea Love

Birthday: December 29, 1985
Age: 26 **Height:** 5'2"
Weight: 127 lbs. **Bra:** 34E
Measurements: 40-30-38
Lives: Atlanta, Georgia
Previous Voluptuous Appearances: Holiday '11, April '10, February '10

Lanea has always been very horny and very vocal about her likes when it comes to getting down in the bedroom. She likes baby oil rubbed all over her body and she likes it when men give her pedicures and massage her feet. But her favorite thing to do is have loud sex in semi-public places like hotel balconies and cars. “The idea of being caught or watched excites me. It makes me feel sexy to think that I am making a stranger’s dick hard,” she told us.

MODELS WANTED

DO YOU HAVE WHAT IT TAKES TO BE A VOLUPTUOUS MODEL?

WE CAN MAKE YOUR DREAM COME TRUE!

V-mag is looking for attractive, full-figured, all-natural women (No breast enhancements.) to photograph at our studio in Miami, Florida. Models will appear in *Voluptuous* magazine and receive generous compensation. If you feel you have what it takes, call our studio today toll free in the U.S. and Canada at 1-877-726-7335. Or, learn all the details by visiting our website *BeASCOREmodel.com* today.

SEND US YOUR TEST SHOTS TODAY!

SCAN QR CODE FOR MORE INFORMATION

QUICK ACCESS TO WWW.BEASCORE-MODEL.COM

SCAN QR CODE FROM YOUR PHONE

The photos you send n w not be pub shed! They are on y used to ana yze your poten- t a . Ma us a m n mum of four fu y-nude photos; head-to-toe front, s de prof e and back and at east one nude c oseup from the wa st up. Inc ude the mode 's name, age, address and contact nformat on to D rector of Photography, The SCORE Group, 1629 N.W. 84th Ave., M am , FL 33126. You may a so ema four jpeg photos shot as nstructed above and nc ud ng the mode 's nformat on to mode @scoregroup.com. Remember, subm tted photos are for eva uat on on y and are never pub shed w thout the mode 's wr tten consent.

SCORELAND BLOG

Continued from page 58

hope I get to come back down here more so I can keep sharing these heavy jugs and pink pussy with you all.

SCORE *and V-mag fans are seriously the best around. Kisses to you all and I hope you will enjoy my scenes as much as I enjoyed making them!-XXX, Sabina Leigh*

And now, one of the greatest displays of cleavage in the history of the world…*–by Dave Rosenbaum*

I saw a photo set of Micky Bells that posted on *SCORELAND* (and the video, too). I always say there's cleavage, and then there's cleavage.

Micky Bells has more cleavage than 99.999% of the women in the world have total tits. Micky Bells is the Cleavage MVP. That's a fact.

I like sweets, hence I will talk about Natasha Dulce.*–by Maria Guerrero*

Sometimes I become fixated with certain models. It happened to me with Ines Cudna, Karina Hart, Gianna Rossi and recently, Natasha Dulce. Natasha Dulce intrigues me for three reasons.

The first is that Dulce means "sweet" in Spanish and I happen to think that

Micky Bells has the kind of cleavage that you could get lost in.

Natasha Dulce looks tan and delicious like a busty piece of caramel.

she looks like a very sweet piece of ass. She looks good from every angle.

The second is because when she made her debut, she really didn't register on my radar of chick hotness because she appeared around the time we had the great newcomer landslide of 2011, when we were debuting Leanne Crow, Micky Bells, Hitomi and others, it seemed like every other day.

The third reason is because I love caramel-colored breasts. Maybe I am biased because I am the owner of caramel-colored breasts, but something about Natasha's perkies make me want to motorboat her like a dirty, old sailor.

Or maybe it's her tight, thick legs?

Or maybe it's her delicious looking brown box?

I can't put my finger on it, but I know I want to put my fingers in her. Does that make sense?

I am half Cuban and we have this delicious dessert called Dulce de Leche, which literally translates to "sweet of milk." It is creamy and thick and sugary…kind of like what I assume that Natasha tastes like. You can check out her solo sets and XXX videos inside of *SCORELAND*, cause I have, A LOT.

Natasha Dulce: So sweet she will give you a toothache. So sweet she will make your balls ache.

What do you guys think of her?

Tanks a lot! *–by Elliot James*

Today, I want to rant and rave about my #1, all-time favorite top for *SCORE*

Continued on page 76

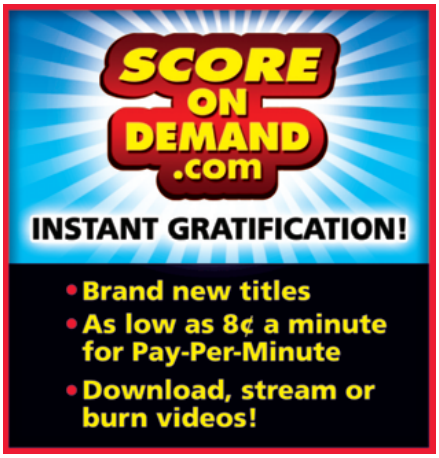

CAMILLE MORGAN

TWO DICKS, ONE CHICK!

Around these parts, we appreciate beautiful, busty ladies with a huge sex drive. In fact, we encourage all sorts of kinky behavior and raunchy sex acts. And nothing floats our boat (or launches more boners) more than when a model comes back to our studios and tells us, "I want to fuck two guys on camera." That's what happened when Camille Morgan returned to V-mag with bigger breasts and a bigger sexual appetite to drain two dicks at a time. We applaud her ability to multitask and, of course, we want to salute her beautiful brown hangers, too!

Camille's decision to double up on the man meat was a pleasant surprise because we remember when she first started modeling and only posed solo. But then the boob gods smiled down upon us and just like that, Camille changed her mind. Usually when a woman changes her mind, it means that sex is out of the question. We are glad that in this case, it went the other way. And Camille went all the way, too.

BARE FACTS

Camille Morgan

Birthday: March 30, 1975
Age: 37 **Height:** 5'4"
Weight: 140 lbs. **Bra:** 36H
Measurements: 40-27-38
Lives: New Jersey
Previous *Voluptuous* Appearances: Holiday '08, Holiday '07
Videos: ***Mocha Mams*** (Rated X), available online at ***eBoobStore.com.***

24153

27563

To advertise in this magazine, contact
American Media Works
Phone: 914-273-6309
Fax: 914-273-3215
Email: JR228@aol.com

18472

SCORELAND BLOG

Continued from page 67

Girls to wear.

The humble tank top.

I've included a few examples worn by some bodacious tank commanders. The perfect tank top is chest-clinging and tight, made of thin cotton with thin spaghetti straps. If some belly is showing because her breast shelf stretches it out, all the better but not necessary.

A tank top is something they will never let a woman wear on my most hated TV show ever, *What Not To Wear*. You may have caught this abomination on the badly misnamed The Learning Channel. Hosts Clinton and Kelly take a woman who dresses scantily and skimpily ("inappropriately," in their view) and turn her into a PC frump at the urging of family and friends. If they get the occasional hot babe, I tune in to check her out in the first half before they ruin her. A few years ago, they ruined a real estate agent who loved showing off her body and wore plaid, coed miniskirts and belly-exposing tank tops to the office.

In a *SCORELAND* poll about favorite outfits a few years ago, tank tops and

Continued on page 84

Melissa Manning has the kind of body that is made for tank tops.

JOIN NOW SCORELAND.COM

THE WORLD'S #1 BOOB LOVERS' SITE SINCE 1997

GET EXCLUSIVE PHOTOS & VIDEOS OF NEWCOMERS YOU CAN'T SEE ANYWHERE ELSE

SCORELAND NOW COMES WITH 11 BONUS BIG-TIT WEBSITES!

- New Loyalty Program–earn an additional free site for each month you're a member.
- New high-res photos & HD videos using the latest CDN Technology.
- See the new models first on *SCORELAND.*
- Your satisfaction is 100% guaranteed–or your money back!

TAKE A FREE TOUR NOW!

SCAN THIS QR CODE WITH YOUR SMART PHONE AND SEE WHAT YOU'VE BEEN MISSING!*

*To be able to read this QR code, you will need a smart (camera) phone equipped with a QR code application.

CORINA
BUSTY &
HORNY
MILF

We love a gal with an adventurous streak and that's why we were pleasantly surprised when we first saw pics of the curvaceous MILF, Corina. Originally from California, she contacted one of our lens men on the West coast and told him that she was recently divorced and wanted to try adult modeling to get back at her cheating ex-husband. There is nothing like a woman scorned who turns to porn, especially when she has a plump, smackable ass like Corina does.

Corina had never done anything like this before and that was what made the shoot so exciting for her. “The whole time I was getting undressed, I was thinking about how many men were going to see my tits and ass,” she said. “I was nervous, but turned on, too. I lost my virginity and got married to my ex-husband, so I’ve never been with another man. Now that he is gone, I am going to have a lot of sex adventures. These photos were just the beginning.” Way to be free, Corina!

BARE FACTS

Corina

Birthday: January 26, 1977
Age: 35 **Height:** 5'6"
Weight: 191 lbs. **Bra:** 44DD
Measurements: 46-37-49
Lives: California
Occupation: Housewife
Hobbies: Shopping, sex, knitting and dancing.

SCORELAND BLOG

Continued from page 76

tight sweaters both earned 15% of the votes while T-shirts earned 5%. Thirty-percent of you preferred bras and 23% chose bikinis. Evening gowns, which have no place in my perfect world, earned 13%.

I expected tank tops to do much better in the survey because girls wear them everywhere. Braless girls wearing tank tops in the summer…you can't beat that. But I also like the tank-top-over-a-bra look, a real cleavage builder. Hey, I'm a dog. I admit it.

We're always on the lookout for girls who can fill out a tank top like these girls can. Beshine excepted because she's one in 100 million or higher.

If you spot a tank commander, *BeASCOREModel.com* wants to know!

April '12 *Voluptuous* mag racks it up–*by Elliot James*

It's here! Fresh and warm from our master printers.

Get it right now at your favorite retail newsstand or direct from your friends at *SCORE's eBoobStore.com*.

If you buy a copy at the newsstand, there will be a free DVD included with the magazine, either *Juggy Bangers* or *Cleavaged Creamers*.

Gone paperless? Download the digital copy on your tablet or PC.

Whether it's on paper or electronically printed, just feed your need for huge,

Get your digital copy of April 2012 V-mag online at *eBoobStore.com*.

beautiful hooters.

This edition stars covergirl Hitomi, Arianna Sinn, Dixie Devereaux, Aspen, Chavon Taylor and Marilyn White plus Charlie Cooper, Alex Chance and Destiny Rose all in dangerously combustible hardcore action.

This wild bunch will make your day.

So Cold Part 1: Ice Play

–by Maria Guerrero

Today, I woke up and remembered my journalism roots. (Yes, your now-editor was once a wild-mannered reporter. I have since stopped chasing leads and spend my days immersed in big tits. Wise career move? You betcha.) I remembered how I used to write three-part exposes, and I thought I would bring that into the Blog and talk about something that we have never talked about before…(kinda)…ICE.

Yes, ice.

We have talked about chicks who like to stuff ice in their pussies. (Yes, Angel DeLuca, I am talking about you.) And we have talked about tit sundaes via our notorious Whipped Cream Debate, but we have never talked about ice, and there is a lot to talk about.

Today, we are going to discuss the importance of ice play during sexy time. Yes, it's time to talk about thermal play.

First of all, not every woman likes this, so please refrain from installing an ice maker in your bedroom. Some women have sensitive skin and experience irritation and burning if you apply ice on their nipples for too long. Freeze

Merilyn Sakova demonstrates that sometimes ice can be quite nice.

15422

27541

27538

15538

27597

16059

27540

burn is not sexy, y'all, however, some women absolutely love some ice rubbed on their nipples, pussies and other sensitive parts. As with everything in the bedroom, (ESPECIALLY OIL & LUBE!) when it comes to using ice on a nipple, or even on a clit, less is more. The point is to tease and titillate her body's neuroreceptors, not to freeze her sensitive parts like Han Solo in carbonite.

Here are some suggestions from yours truly about ice play. I did hours of research on these. I conducted lab experiments on hundreds of nipples. I traveled to far reaches of the Earth and endured sub-zero temperatures.

Not really. I just used my breast common sense and some ice in the privacy of my own home.

But I promise you that I really did want to conduct experiments, I swear.

First things first, you will want to use ice cubes. Crushed ice is neither sexy nor long-lasting.

The best way to incorporate ice into the bedroom is to use it in your mouth first and then use your cold mouth on her nipples and sensitive parts. If she is into it, then put the ice in your mouth again, and this time, keep it in there when you tease her.

When it comes to ice play, you can use ice on other sensitive parts like her neck, her navel, her thighs and her clit. You can also kiss her with a cold mouth. Think STIMULATION and use your IMAGINATION.

If you are going to take ice downtown, and by downtown I mean around a woman's pussy, remember that whole freeze burn thing we discussed. You want to arouse her, not give her hypothermia.

You can stimulate her clit, or you can slide an ice cube inside her pussy. The inside of a woman's vagina is around 99.5 °F and the temperature of ice is three times colder at 32°F. When you place an ice cube inside of a woman, it immediately starts to melt. The more she contracts down there, the more it will melt. The combination of cold versus hot down there will stimulate her, I promise. You can also try to suck the ice out. I would recommend letting it melt or pulling it out of her before you try and stick your dick in there, though.

And there you have it. So Cold, Part 1…a chat about ice.

Tomorrow, we will discuss So Cold, Part 2…ICE CREAM.

Are you excited? I am.

1-800 JACK-OFF 5 2 2 5 6 3 3 sm

POUND THIS a couple of times

...fuck my HOT mouth

1-800 800 FUCK 3 8 2 5

feeling a little kinky?...

okay then.... really kinky!!

then try...

1-800 400-TINA 8 4 6 2

ADULTS ONLY

Most major credit cards accepted, $1.98 to $3.98 per/min. plus a small $2.98 connection fee.

18629

EMERGENC

DESTINY ROSE

Y BIG TIT T.L.C.!

When people are sick, they deserve to be cared for. They merit some tender love and care and if that care is coming from nurse Destiny Rose, it includes some sucky-sucky followed by fucky-fucky. What other things does Destiny include in her medical repertoire? She gives sponge baths, sucks balls and after she takes your cock's temperature with her mouth, she sucks all the cum out of your body, too. We think that would make anyone feel a lot better.

This is Destiny's second time riding a hard dick on the pages of V-mag. Her first time was in the April '12 issue where she took a pussy-load of cum. That creampie was a long time coming, as fans couldn't wait to see her in XXX. (You can get your hands on that issue by turning to page 11 of this issue!) This time, she takes a hot mouthful of sperm because Destiny is a winner and she knows that spitters are quitters!

BARE FACTS

Destiny Rose

Birthday: August 22, 1985
Age: 26 **Height:** 5'4"
Weight: 155 lbs. **Bra:** 36DDD
Measurements: 42-32-38
Lives: Niles, Ohio
Previous *Voluptuous* Appearances: April '12, April '11, December '10, September '10, May '10, February '10
Videos: ***All Stacked, All Natural*** (Rated X) and ***More To Fuck*** (Rated XXX). Both available on page 9.

V mag DVD CLUB

EXCLUSIVE DVDs FROM THE PUBLISHER OF VOLUPTUOUS

Thick Chicks On Black Dicks RATED XXX

$39.95 PLUS S&H

Charlie Cooper

These thick, creamy-white chubbies with huge tits take on big, black cocks! **Cassie Blanca** smothers a black cock with her tits. **Bailey Santanna** gets fucked in the ass by a chocolate rod. **Sienna Hills**, **Lisa Canon** and **Charlie Cooper** show off their expert sex skills. And dirty-talking **Julia Juggs** gets it on the stairs. These porcelain plumpers ride the black rail!

130 MIN. ON DVD

Full Figured Foxes 2 RATED X

$39.95 PLUS S&H

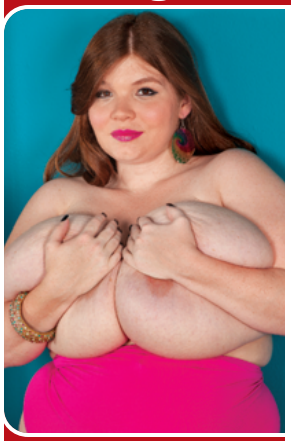

Anorei Collins

Each one of these 15 busty girls throws you a one-woman pussy party! Newcomer **Anorei Collins** milks her huge tits so you can milk your cock. Curvy cuties like **Danica Danali**, **Renee Ross** and **Charlie Cooper** insert fingers and toys into their horny pussies. And bodacious Brits **Terri Jane** and **Dors Feline** give you intimate looks at their curvy bodies!

240 MIN. ON DVD

Big Tit Skinny Dip RATED X

$39.95 PLUS S&H

Terri Jane

We took four naturally-stacked babes and the newest HD underwater video gear to the Caribbean to film our most unique big-boob movie ever. Starring **Valory Irene**, **Dors Feline** and **Lana Ivans** and introducing **Terri Jane** in erotic underwater action. Shot by big tit lovers for big tit lovers. Prepare yourself for total big-tit submersion therapy. Cum on in, the water's fine!

120 MIN. ON DVD

On Location Puerto Vallarta RATED X

$39.95 PLUS S&H

Hitomi

Cum along on our bustiest on-location trip ever as all-natural J-cuppers **Hitomi**, **Micky Bells** and **Leanne Crow** join H-cup bra-buster **Jenna Valentine** and bustier-than-ever **Natalie Fiore** for a week of fun, tit sex and behind-the-scenes (and behind-the-bedroom doors) action on Mexico's stunning Pacific Coast, shot up-close-and-personal! A HOT V-mag vacation!

197 MIN. ON DVD

Wide Load Nymphos 2 RATED XXX

$39.95 PLUS S&H

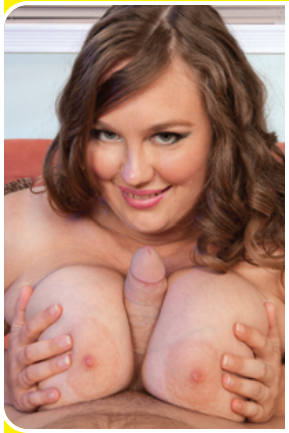

Analee Sands

Six stacked plumpers can't get enough cock. Their mouths crave it, their tits squeeze it and their pussies cum on it. **Twilight Starr** even gets it up her ass! Watch as these horny big girls suck and fuck! **Kendra**'s juicy bits jiggle when she gets fucked. **Porsche Dali** and **Analee Sands** are plumper knockouts. **Chloe Stevens** and **Dawn Davenport** fuck like crazy nymphos!

159 MIN. ON DVD

Chubby 'N' Fucked RATED XXX

$39.95 PLUS S&H

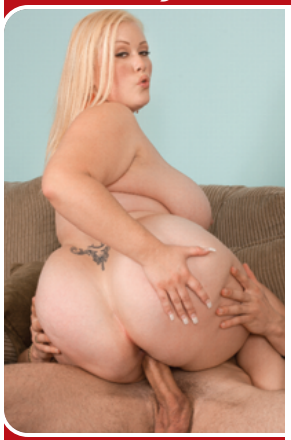

Bunny De La Cruz

They say that chubby girls have more padding for the pushin' and these six hotties are proof that it's true. They've got bigger tits and bigger asses that will get an even bigger load from your dick. Super-star plumpers **Bunny De La Cruz**, **Kitty Lee**, **Dixie Devereaux**, **Lexi Summers**, **Cassidi Jai** and **Laurella** show off their fuck-tastic skills and get coated in cum!

120 MIN. ON DVD

ORDER NOW FROM YOUR PHONE!

SCAN THIS QR CODE TO PLACE YOUR ORDER INSTANTLY VIA YOUR MOBILE PHONE!

All Stacked, All Natural 2 RATED X

$39.95 PLUS S&H

Cherry Brady

We thought she had retired forever…until **Diane Poppos**, the greatest big-boobed housewife of all-time, returned sexier and raunchier than ever. Plus, you get all-time fave **Cherry Brady** and nine more naturally stacked superstars, many of whom you'll see nowhere else, in the kind of tit-play and pussy-plugging action you expect from the leader in big boobs.

120 MIN. ON DVD

Montego Babes RATED X

$39.95 PLUS S&H

The Montego Babes

When super-stacked **Terri Jane**, **Gya Roberts** and **Micky Bells** go on vacation to a tropical paradise, tits bust out all over! Come to Montego Bay for the wettest, oiliest big-boob party ever. It's fun in the sun as the girls bust out of skimpy bikinis, tight tops and turn their super soakers on each other for the wet T-shirt scene of your dreams. Plus, spend some time with them in the pool, too!

118 MIN. ON DVD

Mammary Mambo RATED XXX

$39.95 PLUS S&H

Miosotis & Arianna Sinn

It's **Arianna Sinn** and **Miosotis** hotter than you've ever seen them before! Watch as this busty Romanian stunner and mega-boobed Dominican mama go tit-to-tit in a raunchy, pussy-licking lezzie fest! Then the ladies get down in a threeway and some sizzling hardcore action on their own, too! The tit power, the tropical heat…things get extra-hot when you do the *Mammary Mambo*!

80 MIN. ON DVD

Busty Brown Sugar RATED XXX

$39.95 PLUS S&H

Kristina Milan

The ladies of *Busty Brown Sugar* are offering up their caramel cushions and tan cans for loads of man-cream! Starring super-stacked wonders **Kristina Milan** and **Vanessa Del Mar** in nut-busting action! Plus, **Tatiana Blair**, **Lady Spyce** and **Camelia Davis** get their honey-pots pummeled and their brown sugar tits coated, too. Five freaks so sweet, you'll fall in love after just one taste!

120 MIN. ON DVD

Big Boob Finishing School RATED X

$39.95 PLUS S&H

Finishing School Grads

Arianna Sinn, **Sophie Mae**, **Eden**, **Valory Irene** and **Lana Ivans** all have huge, natural racks, but they can't keep a boyfriend. So they go off to Portugal and enroll in **Michelle Bond**'s Big Boob Finishing School to become the ultimate man-pleasers. Bustier-than-ever Michelle teaches them how to use their tits to pleasure cocks! And these busties do A+ work!

150 MIN. ON DVD

On Location Grand Bahama RATED X

$39.95 PLUS S&H

The Girls Of Grand Bahama

In this latest excursion to Grand Bahama Island, **Arianna Sinn**, **Jenna Valentine**, **Taylor Steele** and **Karla James** are joined by lovely European natural and fan favorite, **Natalie Fiore** for a big-boobed vacation of sun, sand and bikinis. The big-tit action never stops as these V-mag covergirls get wild. Their naked tits make this DVD a holiday of huge hooters.

100 MIN. ON DVD

LOTS OF BIG-TIT SOLO AND XXX ACTION!

All The Way Renee RATED XXX

$39.95 PLUS S&H

Renee Ross

Why is your model of the year, **Renee Ross,** fucking three guys in one movie? Because she's a big girl with big tits who has a big appetite for sex. She wraps her J-cups around hard cocks and gives the three lucky fellas the rides of their lives! Plus, she shows a tiny, flat chick why big tits are better...and why she eats pussy better, too! Loaded with naughty jack talk, plus behind-the-scenes bonuses. Watch your favorite V-Girl in hot XXX action! **208 MIN. ON DVD**

K-JUGS RATED XXX

$39.95 PLUS S&H

Busty *K-JUGS* Babes

Super-stacked V-mag vixens, **Samantha 38G** and **Renee Ross,** go mano-a-mano and tit-to-tit to be the top DJ at radio station *K-JUGS*. And other hot, busty big girls get it on at the radio station, too! **Bailey Santanna** and redhead **Jade Parker** do hardcore and **Brandy Ryder** and **Reyna Mae** have a foursome. This DVD features **Renee Ross**' first boy-girl scene and her first three-way with **Samantha**. Tune in to these tits! **170 MIN. ON DVD**

Sex In The Titties RATED XXX

$39.95 PLUS S&H

Busty Six-Girl Orgy

This is a tale about six stacked hotties. Breast friends who are always horny and always looking for men to satisfy their sexual desires. All the other girls have sex in the city, but **Renee Ross** has yet to try cock. That doesn't stop her from getting wild in a big-boobed, six-way, horny lezzie orgy! These big-city girls have big sexual appetites! Starring **Selena Castro**, **Haydee Rodriguez**, **Hillary Hooterz**, **Scarlett Rouge** and **Camelia Davis**. **120 MIN. ON DVD**

Busty Arianna RATED XXX

$39.95 PLUS S&H

Arianna Sinn

You asked for it, you dreamed about it, and now it's happening! G-cup **Arianna Sinn**, one of our greatest natural discoveries ever, goes all the way on camera, not once but twice in her first hardcore scenes. Arianna sucks, wraps her jugs around a rod and tit-fucks and has her pink, shaved pussy fucked deep by two lucky studs, too! She loves to takes loads of cum all over her lush tits. It's Arianna Sinn hotter than you've ever seen her and that's a good thing! **80 MIN. ON DVD**

Valory Irene: All Yours RATED X

$29.95 PLUS S&H

Valory Irene

In her most explicit scenes yet, FF-cup newcomer **Valory Irene**, a girl-next-door with the most-perfect, natural rack you've ever seen, creams her tits, seduces you with sex talk and fucks her tight, young pussy with toys in six intimate scenes. In this flick for your dick, you get Valory in every way you can think of. She's your fantasy bride, your sexy hair stylist with her tits pouring out of her top, the girl you meet at the gym, the ultimate swimsuit girl in a monokini and so much more. Valory is All Yours! **118 MIN. ON DVD**

Karina Hart: As You Wish RATED X

$29.95 PLUS S&H

Karina Hart

The H-cup natural who won *Voluptuous* Newcomer of the Year answers all of your personal requests in her most intimate DVD yet! Taking cues from all of your horny fan mail, **Karina Hart** busts out of tight tops, oils up her giant mams, models kinky fantasy outfits, strips and dances, engages in intense boob play and shows how she likes to be fucked, all while talking to you! It's a video made by Karina just for you because she loves her fans! **166 MIN. ON DVD & BLU-RAY**

TURN TO PAGE 9 TO PLACE YOUR ORDER!

Tits Tits Tits! RATED X

$29.95 PLUS S&H

Renee Ross

From the minute we saw her, we knew that J-cup newcomer **Renee Ross** was destined to go down as one of the greatest naturals ever. With her pretty face and curvy body she became a legend overnight! Now, you can spend a day with this real-life naughty nurse as she wakes up, showers, oils up her heavy tits, goes swimming and puts on a wet T-shirt show just for you. Filmed entirely from a boob lover's point-of-view, this video features up-close, in-your-face breast play with this sexy vixen! **93 MIN. ON DVD**

Busty Riding Academy RATED XXX

$39.95 PLUS S&H

Karina Hart

Six super-stacked naturals go to the *Busty Riding Academy* to learn how to ride horses. But they end up learning how to ride stiff cocks, instead! Packed with your favorite busty models, this DVD is a must-have! **Christy Marks** and **Terry Nova** have a four-way in the barn, **Jasmine Black** gets DP'd in the boudoir, **Kristy Klenot** and **Melissa Mandlikova** have a tits-and-tugs three-way and **Karina Hart** takes a sticky load between her F-cup tits. Filmed on-location in Budapest, Hungary. **152 MIN. ON DVD & BLU-RAY**

Voluptuous Xtra #13 RATED XXX

$39.95 PLUS S&H

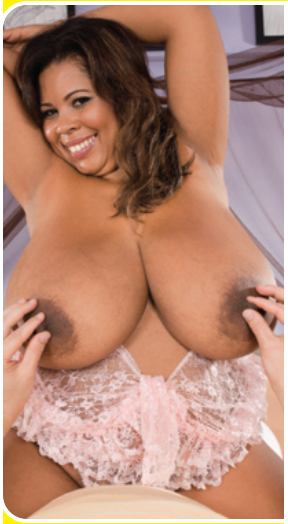

Vanessa Del Mar

Cum along with these six V-mag vixens as they siphon as much spooge as they can. Busty babe **Renee Ross** takes a load on her rack. Curvy newcomer, **Analee Sands** shows off her belly-dancing skills. Latina bomber **Vanessa Del Mar** gets her caramel tits coated. Ginger **Sadie Berry** gets fucked in sexy lingerie and plumper **Charlie Cooper** takes a hard pounding! Plus, Southern cutie, **Anna Kay**, knows how to work the bone like a pro! **120 MIN. ON DVD**

Big Girl Strip Club RATED XXX

$39.95 PLUS S&H

Julia Juggs

Stacked, chubby strippers get in touch with their raunchy side at the *Big Girl Strip Club*. They jiggle their enormous tits, shake their asses and spread their pussies onstage. The best thing about this club? There IS sex in the champagne room. Starring **Alix Lakehurst**, **Sadie Berry**, **Daniella Grey**, **Julia Juggs** and **Charlie Cooper** in hot XXX scenes. These sexy big girls move onstage and fuck backstage! **130 MIN. ON DVD**

Chesty Preggos 2 RATED XXX

$39.95 PLUS S&H

Lorna Morgan

Everything is bigger in this dick-flick: bigger tits, bigger sexual appetites and bigger orgasms! Starring mommies-to-be **April McKenzie**, **Sunshine** and **Stefani** in raunchy XXX! Plus, a very pregnant **Kali West** tugs stiff wood with her ripe knockers and knocked-up V-mag legend, **Lorna Morgan** puts on a striptease for you! They're hornier than ever, so you can stick your hard pud in these chesty preggos! It's okay...they're already knocked up! **101 MIN. ON DVD**

My Tits, My Story RATED XXX

$39.95 PLUS S&H

Samantha 38G

One of the most famous plumpers of all time, **Samantha 38G** has been titillating boob lovers for over a decade! Now, follow this Texan TITan's career in 11 scenes from her first solo appearance to her latest XXX scene where she gives up her tight asshole! You get to see her in a hot three-way with Renee Ross and getting speared by Shane Diesel's 11-inch monster cock! The ultimate collection for Samantha 38G fans! **199 MIN. ON DVD**

SCORE tv is now on Roku

Watch your favorite adult movies on your TV!

Enjoy full-length ***SCORE***, ***Voluptuous***, ***XL Girls***, ***Naughty Neighbors***, ***18eighteen***, ***40Something*** and ***Leg Sex*** movies streamed instantly to your TV through the Internet. Already have a Roku? Log onto your account, add the private channel **SCORETV** and get ***Boob Science* FREE!**

Visit **SCORE tv.tv**
for details or call
1-800-421-0760.

Don't own a Roku yet?
Get yours for as little as $49.99 at Roku.com.

ONLY $9.99 A MONTH!

- Unlimited viewing
- Huge selection
- Amazing quality
- 100% uncensored